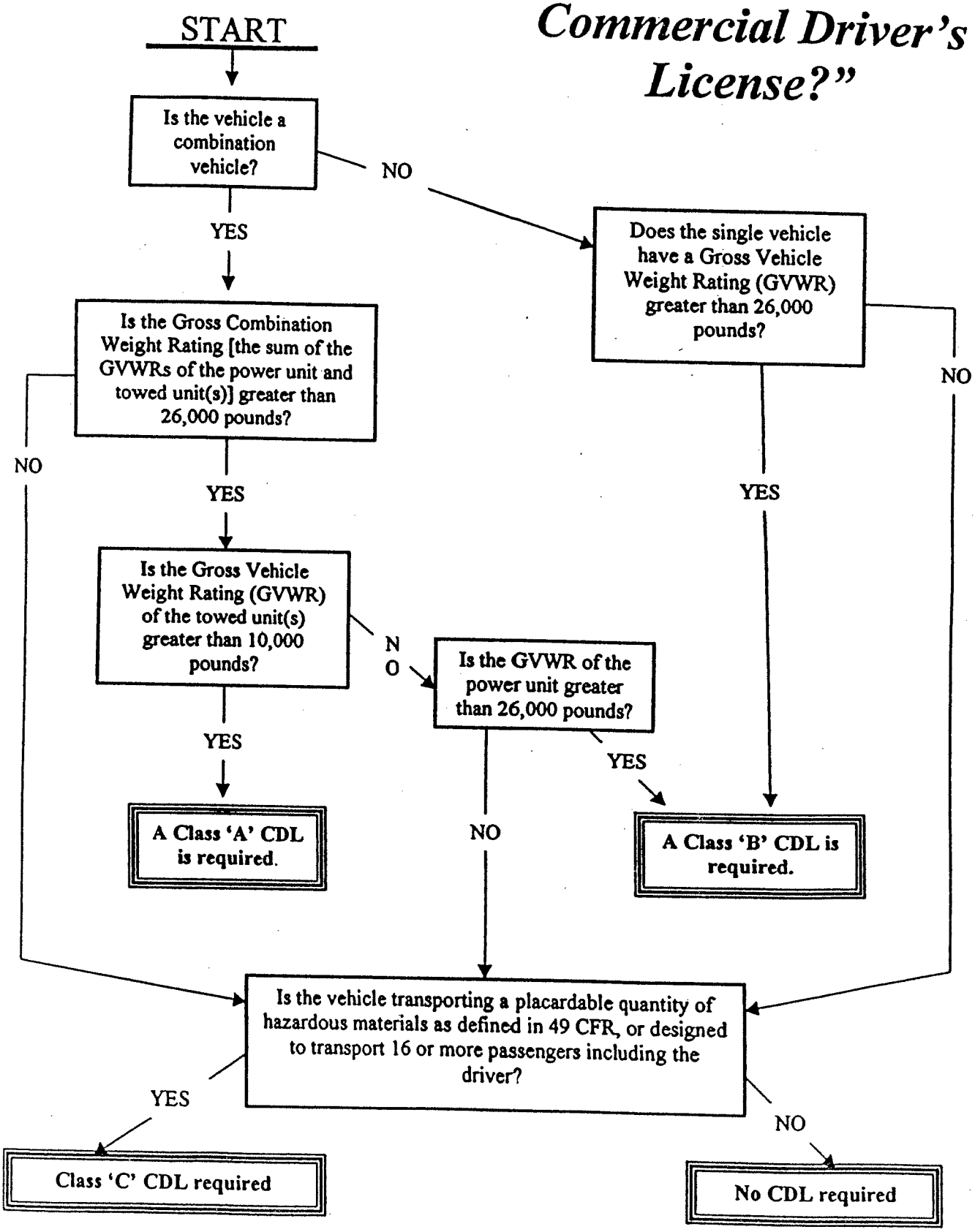"Do I need a Commercial Driver's License?"